

PLAT of SURVEY

For: Franklin B. Suydam Estate

W. Barnes Avenue

Deed Ref., Vol. 236, Pg. 569 & Vol. 251, Pg. 1164

Being Lots 40, 41 & 42 in E.T. Barnes First Addition to the City of Napoleon, Henry County, Ohio.

Also: Being two (2) parcels of land in the Northeast quarter (1/4) of Section 24, Town 5 North, Range 6 East, Napoleon Township, City of Napoleon, Henry County, Ohio.

Scale 1" = 50'

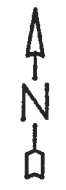

N-S 1/2 Sec. line, Sec. 24

B

LEGEND

- A- Cross on sidewalk found.
- B- Iron pin found.
- C- Iron pipe found.
- D- Iron pin set.
- E- Iron pipe and iron pin inside iron pipe found.

44

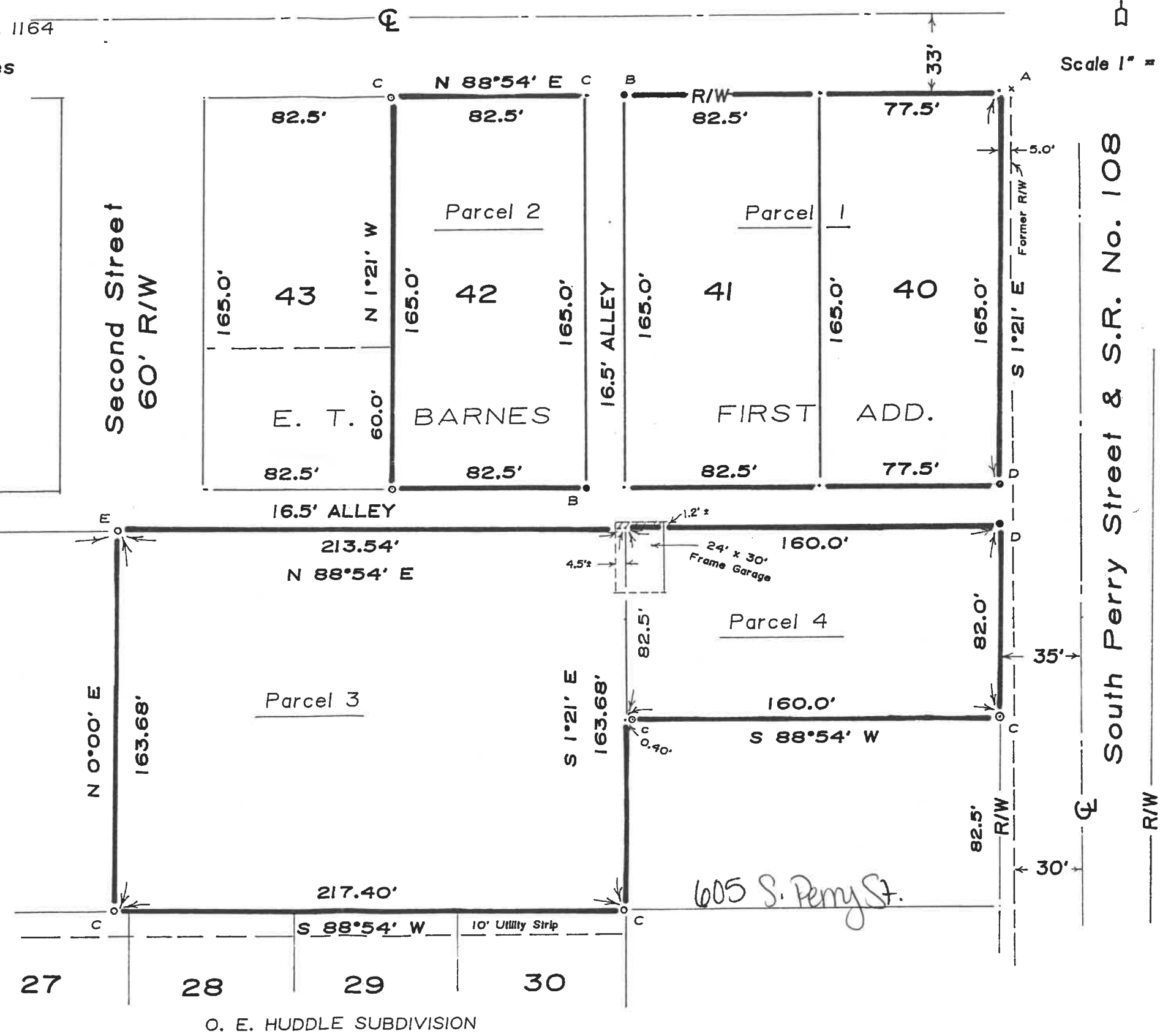

I hereby certify this survey and notes to be correct to the best of my knowledge.

Paul J. Westhoven

Paul J. Westhoven
Registered Surveyor No. 5602
April 2, 1996
Survey No. 0414a-H-CN-4-13-96

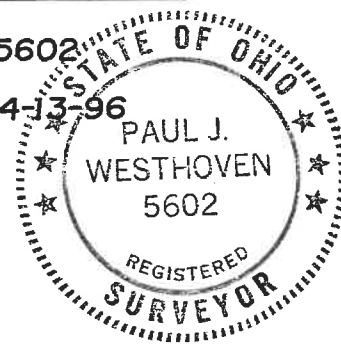

O. E. HUDDLE SUBDIVISION